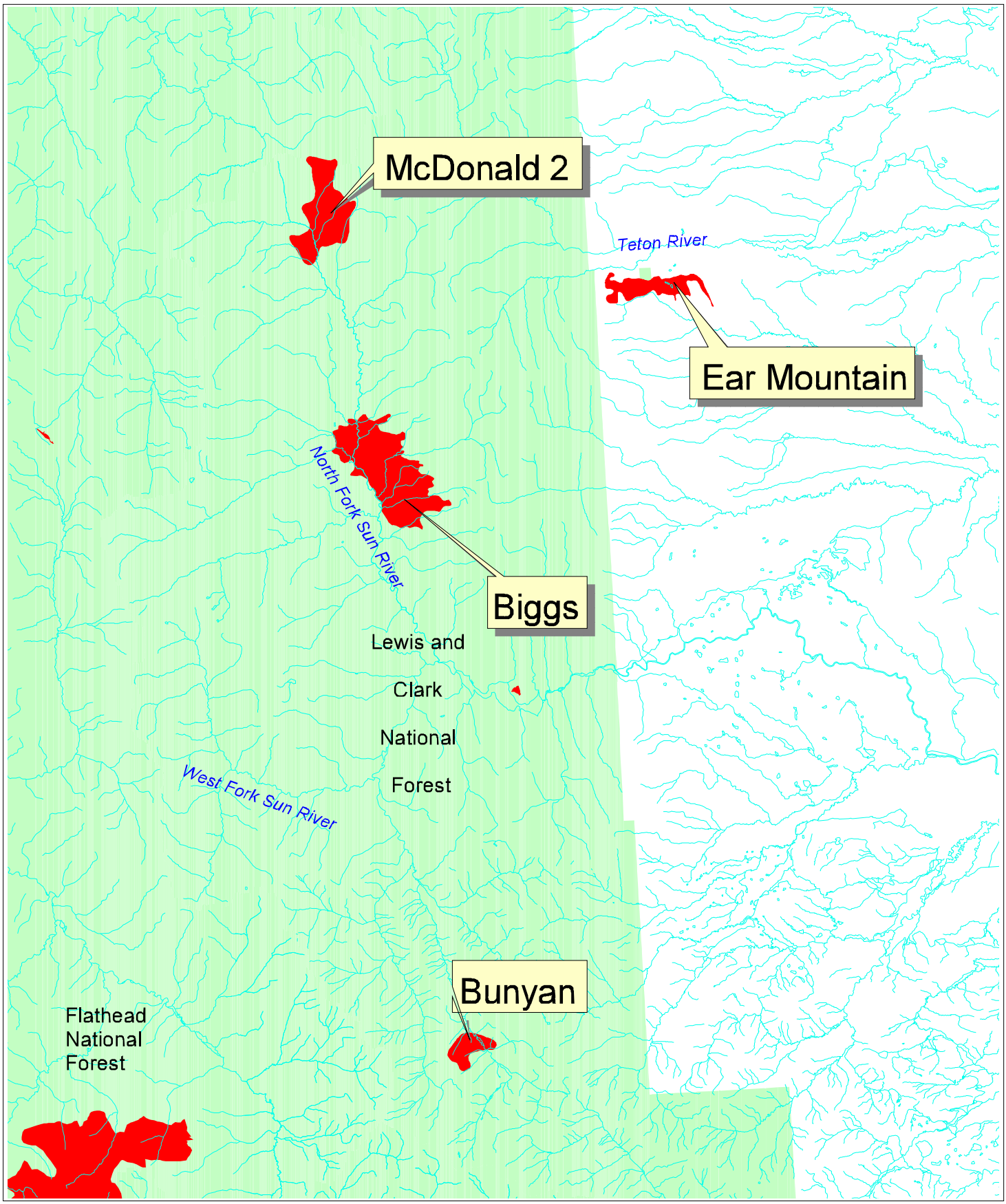

Streams
Burned Areas
State Boundary
USFS Ownership

Fires on the Lewis and Clark National Forest

N

5 0 5 10 Miles

www.pacificbio.org
2002